

International Conference on

# NEPHROLOGY

November 19-21, 2018 Cape Town, South Africa

## Renal graft ultrasound and Doppler evaluation

Moataz Fathy Abdelnaeem  
Cairo University, Egypt

The prediction of renal allo-graft dysfunction is one of the major concerns in a patient's early follow-up, regarding any surgical or non-surgical complications; thus raising the demand for a non-invasive, affordable, non-toxic and an accurate method of screening. Also graft color doppler and ultrasound examination during follow up with any deterioration in kidney functions, urine output, episodes of uncontrolled hypertension or urinary symptoms. It's better to be held by bedside nephrologist for better correlation of image findings and clinical condition. In addition to treatment modifications according to ultrasound findings or need of surgical or non-surgical interventions the examination protocol includes the following: Preparation of the patients, Transplant drugs that interfere with proper examination, Grey scale ultrasound examination of the graft, graft ureter, if there is a stent, perinephric space, Color Doppler ultrasound to evaluate arterial anastomosis, ilio-renal ratio and venous anastomosis, as well as acceleration and resistivity indices, Power Doppler and B-flow to estimate perfusion defects. Also candidates will be able to know methods of examination, timing and interpretation of results simple calculations.

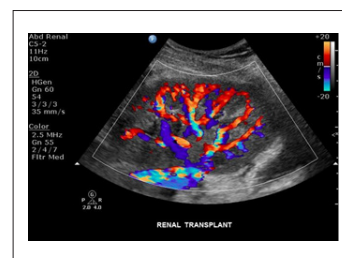

### Biography

Moataz Fathy Abdelnaeem is a lecturer and consultant nephrology and internal medicine at Cairo university medical college and hospitals, interested in interventional nephrology and bedside diagnostic ultrasound, received training on interventional sonography skills at Egypt and Preston England my hope is to let all clinicians be a sonographers also so as to better interpret diseases and save time and this will be the future of examination.

moatazfathy@gmail.com

Notes: